

20 April 2023

Berkley Conservation Commission  
Berkley Town Hall  
1 North Main Street  
Berkley, MA 02779

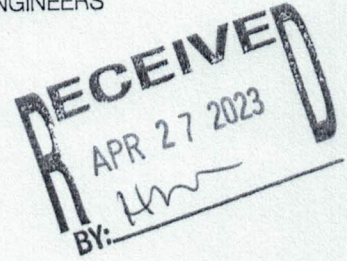

RE: Massachusetts Coastal Railroad (MCRR) 2023 Vegetation Control Program

Dear Commission Members:

Enclosed is MCRR's 2023 Yearly Operational Plan (Plan) prepared in accordance with the Massachusetts Rights-of-Way Management Regulations (333 CMR 11.00) along with a copy of the Environmental Monitor Notice scheduled for publication on April 26, 2023. The maps provided with this plan reflect those submitted to your Commission in the Request for Determination of Applicability filed by our company. These maps and updates thereof continue in effect unless modified and should be retained in your files. The identification on the maps of private drinking water supply wells remains an ongoing process. Please notify TEC Associates and the Department of Agricultural Resources of any omissions. Please also review your mailing address and the ten-digit police department emergency telephone number listed in the Plan and notify us of any revisions.

The herbicide application as proposed in the 2023 Yearly Operational Plan is scheduled as follows:

Rights-of-Way	12 June – 12 July 2023
Brush Application (non-sensitive areas)	22 July – 05 August 2023

The location of signs marking the limited and no-spray zones will be verified prior to the application. Please call TEC Associates with any questions about this Plan.

Very truly yours,  
TEC ASSOCIATES

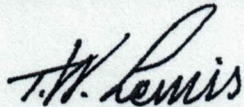

Thomas W. Lewis

Enclosure

cc: Board of Health  
Board of Selectmen  
DAR Rights-of-Way Program  
Mark Renker, MCRR



# Yearly Operational Plan

2023

---

## MASSACHUSETTS COASTAL RAILROAD

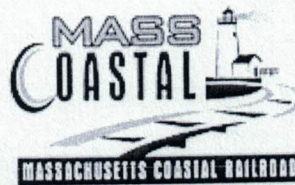

12 HARDING STREET, UNIT 202  
LAKEVILLE, MA 02347

---

Prepared by:

TEC ASSOCIATES  
40 MECHANIC STREET  
SOUTH PORTLAND, MAINE 04106

### ABSTRACT:

This Yearly Operational Plan (YOP) describes the vegetation management operations for the Railroad's rights-of-way scheduled for vegetation maintenance during this calendar year in compliance with the Commonwealth of Massachusetts Rights-of-Way Management Regulations 333 CMR 11.00.

*This YOP is a companion document to the Vegetation Management Plan (VMP) which has been approved by the Department of Agricultural Resources.*



## INTRODUCTION

Both Federal and State laws require railroads to manage vegetation to help ensure the safe passage of people, material, and goods.

The Code of Federal Regulations mandates the safety of the railroad must be guaranteed by regular inspection and maintenance. Vegetation must be controlled so that it does not become a fire hazard, does not interfere with visibility, or impede direct visual inspections of the track structure. Vegetation must also be managed to allow for proper drainage of the track and ballast structure, to prevent tree and branch damage to cargo, and to provide safe footing and working conditions for trackside personnel. Vegetation growing along side the rails can prevent effective and adequate braking, especially in emergency situations.

The purpose of 333 CMR 11.00, Rights of Way Management, is to promote the implementation of Integrated Vegetation Management (IVM) techniques and to establish standards, requirements, and procedures necessary to minimize the risk of unreasonable adverse effects on human health and the environment associated with the use of herbicides to maintain rights-of-way. These regulations establish procedures which guarantee ample opportunity for public and municipal agency review and input on rights-of-way maintenance plans.

A Yearly Operational Plan or YOP must be submitted to the Department of Agricultural Resources every year herbicides are intended for use to maintain rights-of-way. The YOP provides a detailed program for vegetation management for the year. This YOP is a companion document to the Vegetation Management Plan (VMP) approved by the Department. The VMP is the long-term management plan for the railroad which describes the intended program for vegetation control over a five-year period.

Upon receipt of this YOP, the Department publishes a notice in the Environmental Monitor. The applicant has provided a copy of the YOP and Environmental Monitor notice to the Board of Health, Conservation Commission, and the chief elected municipal official for the city or town in which the herbicide treatment is proposed.

The Department allows a 45-day comment period on the proposed YOP beginning with publication of the notice in the Environmental Monitor and receipt of the YOP and Environmental Monitor notice by each municipality.

Public notification of herbicide applications to the right-of-way is made by certified mail under separate cover at least 21 days in advance of the treatment. Notice is made to the Department of Agricultural Resources; the Mayor, City Manager or chairman of the Board of Selectman; the Board of Health; and the Conservation Commission of the municipality where the right-of-way lies.

Any comments on this YOP should be directed to:

Thomas W. Lewis  
TEC Associates  
40 Mechanic Street  
South Portland, ME 04106  
(207) 767-6068



MUNICIPALITIES WHERE TREATMENT DESCRIBED IN THIS YOP WILL BE MADE

Attleborough  
Barnstable  
Berkley  
Bourne  
Dartmouth  
Fall River  
Falmouth  
Foxborough  
Framingham  
Freetown  
Lakeville  
Mansfield  
Medfield  
Middleborough  
New Bedford  
Norton  
Raynham  
Rochester  
Sandwich  
Seekonk  
Sherborn  
Taunton  
Walpole  
Wareham  
Westport  
Westwood  
Yarmouth



## YOP REQUIREMENTS AND TABLE OF CONTENTS

	Page
I. The Company which will perform any herbicide treatment	1
II. Individual representing applicant and supervising the YOP	1
III. Herbicides proposed including application rates, carriers, and adjuvants	2
IV. Herbicide application techniques and alternative control procedures	3
V. Identification of target vegetation	4
VI. Flagging methods to designate sensitive areas on the ROW	5
VII. Procedures and locations for handling, mixing and loading of herbicide concentrates	7
VIII. Emergency contacts	8

## APPENDICES

- A. Herbicide Fact Sheets as approved by the Department of Agricultural Resources, herbicide labels, and SDS.
- B. Maps locating the ROW and sensitive areas not readily identifiable in the field.



I. THE COMPANY WHICH WILL PERFORM ANY HERBICIDE TREATMENT

This company or contractor will perform the herbicide treatment. Applicators are certified by the Department of Agricultural Resources in the applicator category Right-of-Way Pest Control.

Company Name RWC, Inc.  
Address Lockhouse Road  
P.O. Box 876  
Westfield, MA 01086  
Telephone # (413) 562-5681  
Contact Person(s) Brian Chateauvert

II. INDIVIDUAL REPRESENTING APPLICANT AND SUPERVISING THE YOP

Individual supervising execution of the YOP and representing the railroad.

Name & Title Mark Renker, V.P. Engineering  
Address 12 Harding Street, Unit 202  
Lakeville, MA 02347  
  
Telephone # (508) 291-2116



III. HERBICIDES PROPOSED INCLUDING APPLICATION RATES, CARRIERS, ADJUVANTS, AND APPLICATION TECHNIQUES

Weed Control Herbicide Program for the Roadbed

The roadbed herbicide program is aimed primarily toward keeping the ballast section and shoulder, yards, switches, signals, and highway grade crossings weed free. Areas scheduled for weed control treatments have been inspected for density of target vegetation to determine appropriate control methods. Access to Herbicide Fact Sheets for the herbicides proposed can be found in Appendix A.

Location	Herbicide(s)	Carriers or Adjuvants	Application Technique	Application Rate
Sensitive area buffer zone	Aquaneat Milestone (Oust Extra <b>-OR-</b> Oust XP) and Esplanade 200SC	Drift Control Spreader Sticker	Foliar	1 qt/acre
			Foliar	7 oz/acre
			Foliar	4 oz/acre
			Foliar	4 oz/acre
			Foliar	3.5 oz/acre
			Foliar	8-16 oz/acre
			Foliar	8-16 oz/acre
Non-sensitive areas	Aquaneat Milestone (Oust Extra <b>-OR-</b> Oust XP) and Esplanade 200SC	Drift Control Spreader Sticker	Foliar	1 qt/acre
			Foliar	7 oz/acre
			Foliar	4 oz/acre
			Foliar	4 oz/acre
			Foliar	3.5 oz/acre
			Foliar	8-16 oz/acre
			Foliar	8-16 oz/acre
Touch-up applications	Aquaneat Milestone (Oust Extra <b>-OR-</b> Oust XP) and Esplanade 200SC	Drift Control Spreader Sticker	Foliar	1 qt/acre
			Foliar	7 oz/acre
			Foliar	4 oz/acre
			Foliar	4 oz/acre
			Foliar	3.5 oz/acre
			Foliar	8-16 oz/acre
			Foliar	8-16 oz/acre

Brush Control Program for Areas Adjacent to the Roadbed

The brush control program is designed to prevent the re-growth of trees and other woody vegetation in areas adjacent to the roadbed. Areas scheduled for brush control treatments are limited to target vegetation which obscures visibility or interferes with railroad signs, signals, or communication wires. Access to Herbicide Fact Sheets for herbicides proposed can be found in Appendix A.



Brush Control Program for Areas Adjacent to the Roadbed (continued)

Location	Herbicide(s)	Carriers or Adjuvants	Application Technique	Application Rate
Non-sensitive areas	Polaris AC Complete -OR- Garlon 4Ultra Milestone Escort XP -OR- Patriot	Drift Control/MSO	Foliar	20 oz/acre
			Foliar	2 pts/acre
			Foliar	10 oz/acre
			Foliar	2 oz/acre
			Foliar	2 oz/acre
			Foliar	8-16 oz/acre
Touch-up Applications	Polaris AC Complete -OR- Garlon 4Ultra Milestone Escort XP -OR- Patriot	Drift Control MSO	Foliar	20 oz/acre
			Foliar	2 pts/acre
			Foliar	10 oz/acre
			Foliar	2 oz/acre
			Foliar	2 oz/acre
			Foliar	8-16 oz/acre

IV. HERBICIDE APPLICATION TECHNIQUES AND ALTERNATIVE CONTROL PROCEDURES

Herbicide applications within the Railroad right-of-way will be performed using low pressure application from a specialized hy-rail truck equipped with a spray boom. This method is suitable for application within the buffer zone, or restricted application zone of sensitive areas, as defined in 333 CMR 11.04. The spray vehicle is equipped with spray nozzles and controls to allow for treatment of the entire roadbed, or to selectively treat individual sections of the ballast and ballast shoulders. Within sensitive areas, a container will be used to catch any accidental dripping of herbicide. It is a trough-shaped apparatus mounted just behind and above the boom and will be hydraulically lowered to sit underneath the spray nozzles while the vehicle is traveling through areas where herbicide spraying is prohibited.

In order to assist in rapid identification of sensitive areas in the field, a pilot vehicle will proceed approximately 1/4 mile ahead of the applicator vehicle in order to signal ahead the location of sensitive areas.

In order to provide greater mobility and decrease the amount of time required to apply the herbicide mixture in the railroad yard areas, a vehicle equipped with hoses will be used in these areas. In compliance with the Regulations for herbicide application in sensitive areas, the spray pressure from the hoses will not exceed 60 psi.

ALTERNATIVE CONTROL PROCEDURES

No alternative vegetation control methods are feasible within the track areas of the right-of-way. No vegetation control is proposed in ballast areas where herbicide use is prohibited.

Touch-up techniques controls any target vegetation within the ballast that may have been missed or not treated during the initial phase. Control of vines and other



vegetation that might creep onto the ballast from roots growing outside the original treatment boundaries can be managed as a selective, foliage, or spot spray. No more than 10% of the initially identified target vegetation on the right-of-way in any municipality may be treated during a touch-up application and the total amount of herbicide applied in any one year shall not exceed the limits specified by the label or YOP [per 11.03(8)(c)].

## V. IDENTIFICATION OF TARGET VEGETATION

Whenever and wherever possible an integrated approach to vegetation management will be implemented by encouraging plant communities that hinder the growth of target vegetation. Prior to an herbicide application, a review will be made noting location, density, and type of vegetation present. This information will be used to develop an herbicide application program that will be effective against target vegetation and minimize the amount of herbicide used.

In accordance with the Code of Federal Regulations, 49 Part 213 - Track Safety Standards, all vegetation growing in the ballast and ballast shoulder; in yards; and around switches, signals, signs and highway grade crossings is considered target vegetation and must be controlled so that it does not:

- a) become a fire hazard to track-carrying structures;
- b) obstruct visibility of railroad signs and signals;
- c) interfere with railroad employees performing normal trackside duties;
- d) prevent proper functioning of signal and communication lines; and
- e) prevent railroad employees from visually inspecting moving equipment from their normal duty stations.

Woody vegetation growing in areas adjacent to the shoulder will be managed to promote the growth of low growing shrubs. Targeted woody vegetation will be that which has the potential to block visibility or invade the roadbed and/or overhead communication lines. Target vegetation will include but not be limited to the following:

Ailanthus (tree of heaven)	Black Walnut	Honey Locust
American Basswood	Buckthorn	Maple
American Beech	Butternut	Northern Catalpa
American Hornbeam	Cherry	Oak
Apple	Eastern Hophornbeam	Pine
Ash	Eastern Red Cedar	Poplar
Aspen	Elm	Sassafras
Birch	Flowering Dogwood	Shadbush
Black Locust	Hawthorn	Spruce
Black Tupelo	Hickory	Sumac
		Vines



## VI. FLAGGING METHODS TO DESIGNATE SENSITIVE AREAS ON THE ROW

Sensitive areas are defined in the Rights-Of-Way Management Regulations (333 CMR 11.02) are as defined in 333 CMR 11.04, any areas within the Right-of-Way, including No-Spray and Limited-Spray Areas, in which public health, environmental or agricultural concerns warrant special protection to further minimize risks of unreasonable adverse effects. These include but are not limited to the following:

No Spray Area, any area that is both within a Right-of-Way and within:

- (a) any Zone I;
- (b) 100 feet of any Class A Surface Water Source;
- (c) 100 feet of any tributary or associated surface water body where the tributary or associated surface water body runs within 400 feet of a Class A surface water source;
- (d) 10 feet of any tributary or associated surface water body where the tributary or associated surface water body is at a distance greater than 400 feet from a Class A surface water source;
- (e) a lateral distance of 100 feet for 400 feet upstream, on both sides of the river, of a Class B Drinking Water Intake;
- (f) 50 feet of any identified Private Well;
- (g) 10 feet of any Wetlands or Water Over Wetlands;
- (h) 10 feet of the mean annual high-water line of any river; and
- (i) 10 feet of any Certified Vernal Pool.

Limited Spray Area, any area that is both within a Right-of-Way and within:

- (a) any Zone II or IWPA;
- (b) a distance of between 100 feet and 400 feet of any Class A Surface Water source;
- (c) a distance of between 10 and 200 feet of any tributary or associated surface water body where the tributary or associated surface water body runs outside the Zone A for the Class A surface water source;
- (d) a lateral distance of between 100 and 200 feet for 400 feet upstream, on both sides of the river, of a Class B Drinking Water Intake;
- (e) a distance of between 50 and 100 feet of any identified Private Well;
- (f) a distance of between 10 and 100 feet of any Wetlands or Water Over Wetlands;
- (g) a distance of between 10 feet from the mean annual high water line of any river and the outer boundary of the Riverfront Area;
- (h) a distance of between 10 feet from any Certified Vernal Pool and the outer boundary of any Certified Vernal Pool Habitat; and
- (i) a distance of 100 feet of any Agricultural or Inhabited Area.

Non-Sensitive Areas are upland areas and/or track not in proximity to sensitive areas and do not require specific precautions or herbicide restrictions.



Sensitive areas, no-spray areas, limited-spray areas, and non-sensitive areas will be marked at their boundaries with permanent color-coded markers. Sensitive areas considered to be readily identifiable in the field (i.e. agricultural and inhabited areas) will not be marked. The markers will be one or any combination of the following:

- color-coded signs attached to posts
- color-coded signs attached to the railroad ties
- color-coded painted rail sections

Sensitive and non-sensitive areas will be designated by the following color-codes:

- |             |  |
|-------------|--|
| white       | non-sensitive areas  |
| blue        | sensitive area in which a minimum of 12 months shall elapse between herbicide applications   |
| double blue | sensitive areas in which a minimum of 24 months shall elapse between herbicide applications. |
| yellow      | no spray zone  |



## VII. PROCEDURES AND LOCATIONS FOR HANDLING, MIXING, AND LOADING OF HERBICIDE CONCENTRATES

The herbicide application crew will wear protective clothing and personal safety equipment when mixing, handling, loading, or applying herbicide, including standard work clothing or coveralls, work gloves, and work boots. Latex or nitrile rubber gloves, as well as eye goggles are recommended to be worn during mixing of herbicide concentrate as some herbicides may cause mild eye and skin irritations.

Mixing and use of herbicide shall be consistent with the labeling instructions included on the packaging. The herbicide mix will be prepared from herbicide concentrate and water. In compliance with the regulations, the handling, mixing and/or loading of this material will not occur within 100 feet of any sensitive area. Wherever and whenever possible, the herbicide applicator will prepare the herbicide mix on non-porous surfaces, such as pavement or concrete.

### Sources of Water and Safeguards to Prevent Contamination

Water used for herbicide mix will be obtained from hydrants and freshwater sources. During the herbicide mix preparations and during herbicide application, strict adherence to the following safeguards will be maintained:

- 1) Water will be obtained using hoses equipped with anti-siphon devices to eliminate herbicide backflow.
  - a) Hoses used to extract water from water bodies will be equipped with two such devices: one will be found directly behind the mouth of the hose and another will be at the coupling that joins the hose to the mix tank.
  - b) Hoses used to extract water from the hydrant will utilize the same setup as described above, except that a third anti-siphon device will be found within the coupling joining the hose to the hydrant.
- 2) The herbicide concentrate will not be added to the tank until the water has been obtained and the application apparatus is at least 100 feet outside a sensitive area.

### Disposal of Herbicidal Wastes

Disposal of all herbicidal wastes will be the responsibility of the licensed applicator. It is the applicator's responsibility to ensure that such disposal will be carried out in an environmentally sensitive manner, in compliance with all Federal and State regulations and guidelines.



## VIII. EMERGENCY CONTACTS

In the event of a spill or emergency, information on safety precautions and cleanup procedures may be gathered from the following sources:

Herbicide Label

Herbicide Fact Sheet

Herbicide Material Safety Data Sheet

Herbicide Manufacturer

Bayer Environmental Science	(800) 334-7577
Corteva AgriScience	(800) 992-5994
Monsanto	(800) 332-3111
Nufarm Americas	(877) 325-1840

Massachusetts Pesticide Bureau (617) 626-1776

Massachusetts DEP Emergency Response (888) 304-1133

ChemTrec (800) 424-9300

EPA National Pesticide Information Center (800) 858-7378

Massachusetts Poison Control Center (800) 222-1222

Local Community Chief of Police and/or Fire Chief

Attleborough	(508) 222-1212	Norton	(508) 285-3300
Barnstable	(508) 775-0387	Raynham	(508) 824-2716
Berkley	(508) 822-7040	Rochester	(508) 763-5112
Bourne	(508) 759-4420	Sandwich	(508) 888-1212
Dartmouth	(508) 910-1700	Seekonk	(508) 336-8123
Fall River	(508) 676-8511	Sherborn	(508) 653-2424
Falmouth	(774) 255-4527	Taunton	(508) 824-7522
Foxborough	(508) 543-4343	Walpole	(508) 668-1212
Framingham	(508) 872-1212	Wareham	(508) 295-1212
Freetown	(508) 763-4017	Westport	(508) 636-1122
Lakeville	(508) 947-4422	Westwood	(781) 320-1000
Mansfield	(508) 261-7300	Yarmouth	(508) 775-0445
Medfield	(508) 359-2315		
Middleborough	(508) 947-1212		
New Bedford	(508) 991-6300		



## APPENDICES

- A. Herbicide Fact Sheets as approved by the Department, herbicide labels, and SDS.
- B. Maps locating the ROW and Sensitive areas not readily identifiable in the field.

Maps provided with the Yearly Operational Plan shall remain effective for the duration of the YOP unless modified. Subsequent YOP's will contain any modifications to the maps made during the previous year.



## APPENDIX A

Below find a list of herbicides potentially in use by this Yearly Operational Plan. For a list of the exact products and rates of application to be used in this year's program please refer to page 2 of this document.

MANUF.	PRODUCT NAME	ACTIVE INGREDIENT(S)	EPA REGISTRATION #
NUFARM AMERICAS	AQUANEAT	GLYPHOSATE	228-365
BAYER ENVIRONMENTAL SCIENCE	OUST XP	SULFOMETURON-METHYL	432-1552
BAYER ENVIRONMENTAL SCIENCE	ESPLANADE 200SC	INDAZIFLAM	432-1516
CORTEVA AGRISCIENCE	GARLON 4 ULTRA	TRICLOPYR, BUTOXY ETHYL ESTER	62719-527
NUFARM AMERICAS	PATRIOT	METSULFURON-METHYL	228-391
BAYER ENVIRONMENTAL SCIENCE	ESCORT XP	METSULFURON-METHYL	432-1549
NUFARM AMERICAS	POLARIS AC COMPLETE	IMAZAPYR	228-570
CORTEVA AGRISCIENCE	MILESTONE	AMINOPYRALID	62719-519
BAYER ENVIRONMENTAL SCIENCE	OUST EXTRA	METSULFURON-METHYL SULFOMETURON-METHYL	432-1557
CORTEVA AGRISCIENCE	OPENSIGHT	AMINOPYRALID METSULFURON METHYL	62719-597

### LABELS & SDS SHEETS:

Labels and SDS sheets for products can be found at [www.cdms.net/label-database](http://www.cdms.net/label-database). Type the **PRODUCT NAME** into the search bar to access the information.

### HERBICIDE FACT SHEET:

To access the herbicide fact sheets for any of the above products please follow the directions below:

1. Open your internet browser and enter the following address in the **Address bar**: <https://www.mass.gov/service-details/rights-of-way-sensitive-area-materials-list>
2. Choose the link that corresponds to the **Active Ingredient** present in the product you are interested in.

Hard copies of these documents may also be obtained by calling TEC Associates at (207) 767-6068.



# APPENDIX B

MAPS



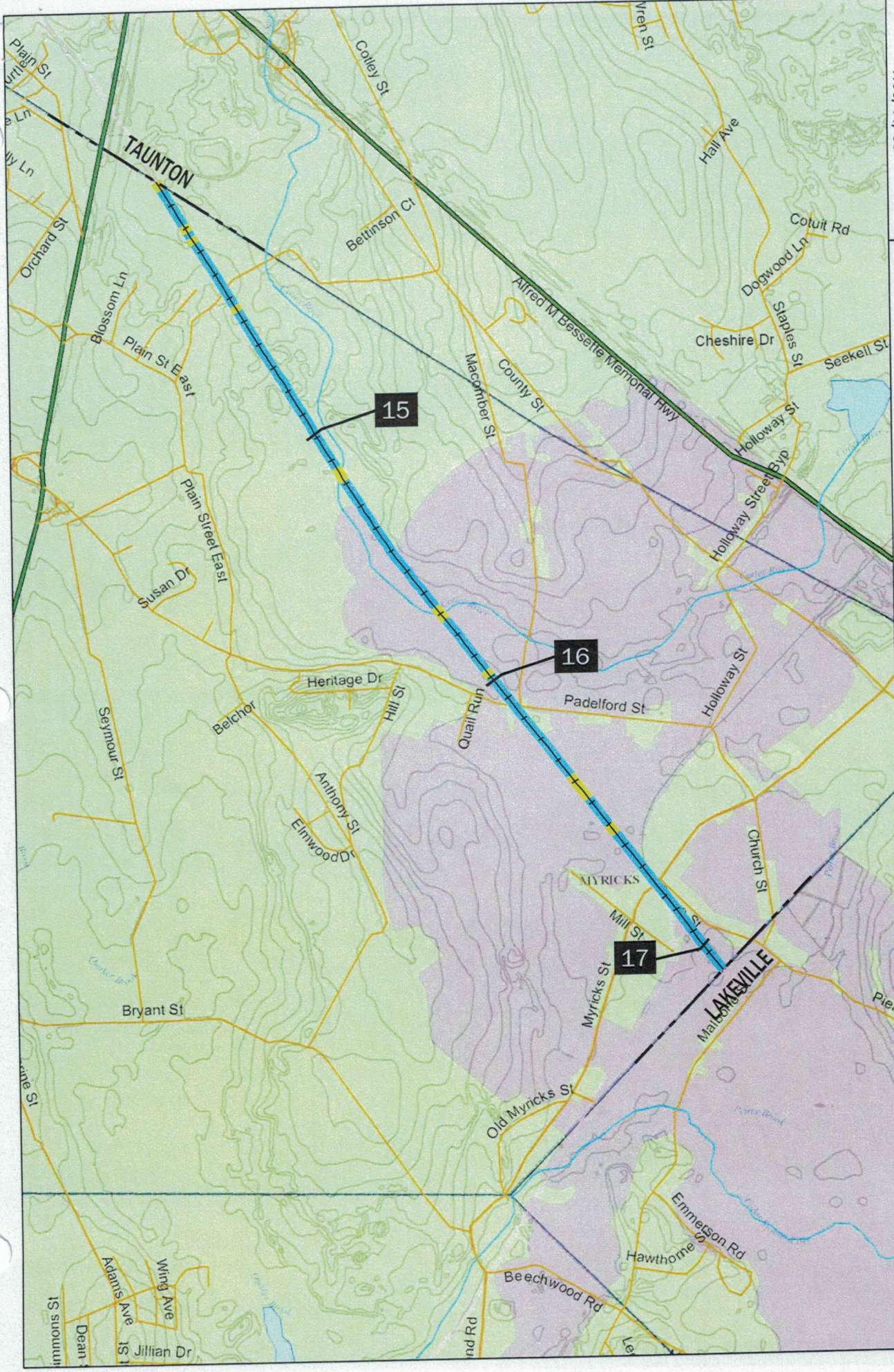

SCALE: 1:25,000	SHEET 1 OF 1	TOWN OF: BERKLEY	BRANCH: NEW BEDFORD SECONDARY	DATE: 02/14/2011	
 <b>MASS COASTAL RAILROAD</b> 68 CENTER STREET, SUITE 20 HYANNIS, MA 02601	 <b>TEC ASSOCIATES</b> CONSULTING ENGINEERS SOUTH PORTLAND, MAINE 04106	LIMITED SPRAY ZONE (1 YEAR INTERVAL)	Groundwater Source Surface Water Intake NHESP Vernal Pool	DEP Approved Zone I DEP Approved Zone II / IWPA	Zone A Zone B NHESP Priority Habitat
		NO SPRAY ZONE	Groundwater Source Surface Water Intake NHESP Vernal Pool	DEP Approved Zone I DEP Approved Zone II / IWPA	Zone A Zone B NHESP Priority Habitat



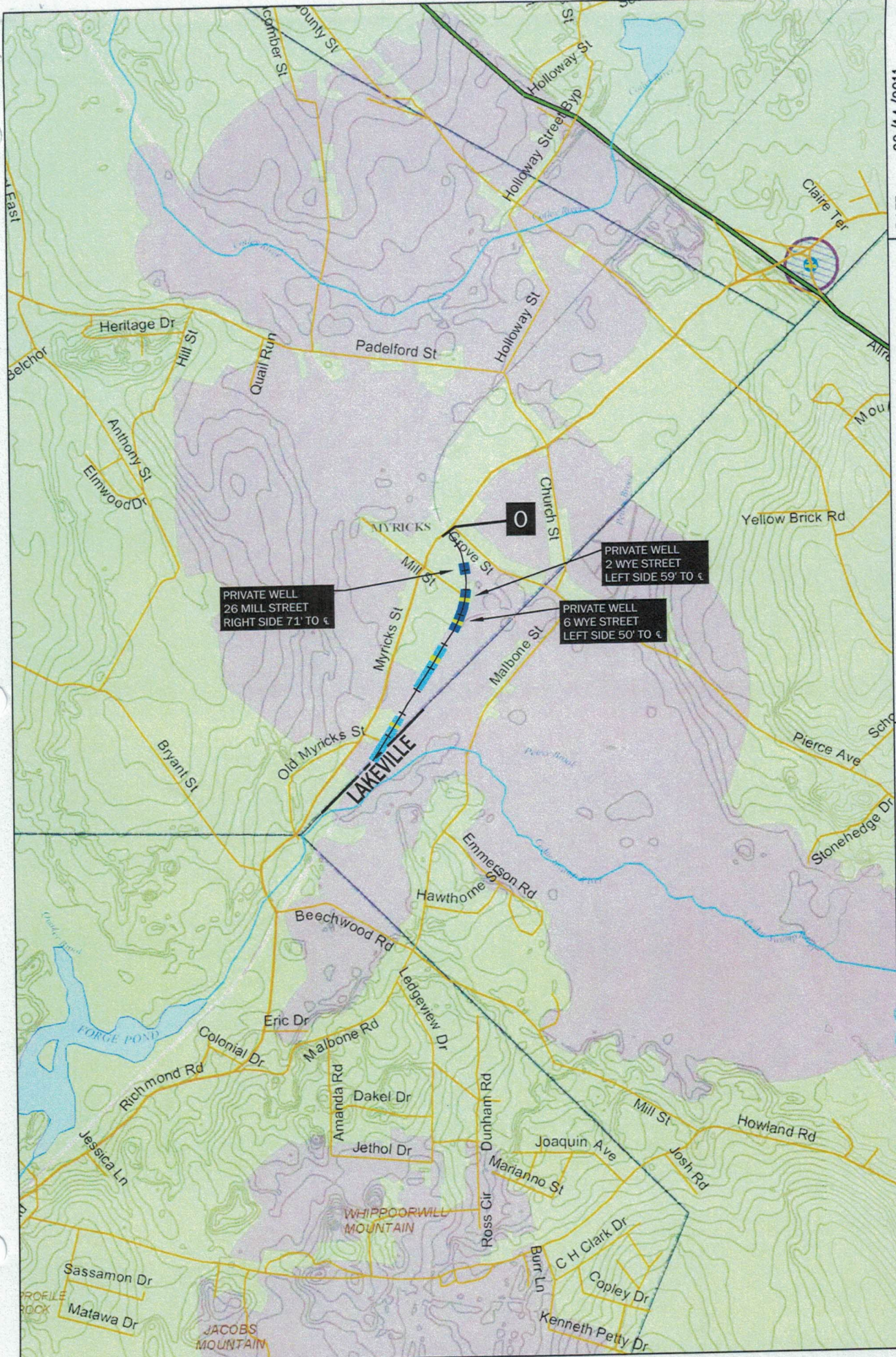

DATE: 02/14/2011

BRANCH: FALL RIVER SECONDARY

TOWN OF: BERKLEY

SCALE: 1:25,000 SHEET 1 OF 1

MASS COASTAL RAILROAD  
 68 CENTER STREET, SUITE 20 HYANNIS, MA 02601  
**TEC ASSOCIATES**  
 CONSULTING ENGINEERS  
 SOUTH PORTLAND, MAINE 04106  
 46 SAWYER STREET

Zone A  
 Zone B  
 NHESP Priority  
 Habitat

DEP Approved Zone I  
 DEP Approved Zone II / IWPA

Groundwater Source  
 Surface Water Intake  
 NHESP Vernal Pool

LIMITED SPRAY ZONE (1 YEAR INTERVAL)  
 LIMITED SPRAY ZONE (2 YEAR INTERVAL)  
 NO SPRAY ZONE



# THE COMMONWEALTH OF MASSACHUSETTS

EXECUTIVE OFFICE OF ENERGY AND ENVIRONMENTAL AFFAIRS



## Department of Agricultural Resources

225 Turnpike Road, 3<sup>rd</sup> Floor, Southborough, MA 01772  
617-626-1700 fax: 617-626-1850 www.mass.gov/agr



Maura T. Healey  
GOVERNOR

Kimberley Driscoll  
LIEUTENANT GOVERNOR

Rebecca L. Tepper  
SECRETARY

Ashley E. Randle  
COMMISSIONER

### NOTICE

Pursuant to the provisions of the Rights-of-Way Management Regulation, 333 CMR 11.00, in order to apply herbicides to control vegetation along railroad rights-of-way, a five-year Vegetation Management Plan (VMP) and a Yearly Operational Plan (YOP) must be approved by the Department of Agricultural Resources (DAR). Therefore, notice of receipt of a YOP and procedures for public review are hereby given as required by Section 11.06 (3).

A Yearly Operational Plan has been submitted for: Massachusetts Coastal Railroad.

This plan has been prepared and submitted to the Department of Agricultural Resources by: TEC Associates of South Portland, Maine.

Municipalities identified in the Massachusetts Coastal Railroad YOP as locations where the rights-of-way will be treated with herbicides during the 2023 calendar year are:

Attleboro, Barnstable, Berkley, Bourne, Dartmouth, Fall River, Falmouth, Foxborough, Framingham, Freetown, Lakeville, Mansfield, Medfield, Middleborough, New Bedford, Norton, Raynham, Rochester, Sandwich, Seekonk, Sherborn, Taunton, Walpole, Wareham, Westport, Westwood, and Yarmouth.

One selective herbicide application will take place in the non-sensitive and sensitive area buffer zones along the roadbed portion of the right-of-way using a DAR approved herbicide mixture. This program is targeted toward the eradication of woody and herbaceous plant species germinating within the roadbed and around other fixtures including but not limited to: switches, signals, signs, and highway grade crossings. This application will be followed by a late summer touch-up application in areas of heavy vegetation growth, if necessary.

Mass Coastal Railroad's vegetation control program for 2023 will be consistent with the VMP as approved by the DAR and involves an Integrated Vegetation Management (IVM) approach. In the 2023 program, brush control will be limited to manual or mechanical cutting in sensitive areas and sensitive area buffer zones. In non-sensitive areas, one foliar application will be conducted to selectively treat brush adjacent to the shoulder using a DAR approved herbicide mixture.

Hi-rail vehicles equipped with herbicide application equipment will be used to treat the rights-of-way. "Sensitive" areas as defined by the Rights-of-way Management Regulations will receive the full protection afforded by those Regulations. All herbicide applications will be done by an applicator properly licensed by the Department of Agricultural Resources Pesticide Bureau and fully trained in herbicide mixing, handling, and application methods.

The applicant has described the following rights-of-way as sites that have been scheduled for herbicide treatment in 2023:



CAPE MAIN LINE  
Middleborough to Barnstable

Middleborough	Rochester	Wareham
Bourne	Yarmouth	Sandwich
Barnstable		

SOUTH DENNIS BRANCH  
Yarmouth

FALMOUTH BRANCH  
Bourne to Falmouth

Bourne	Falmouth
--------	----------

FALL RIVER SECONDARY  
Berkley to Fall River

Berkley	Freetown	Lakeville
Fall River		

NEW BEDFORD SECONDARY  
Taunton to New Bedford

Taunton	Berkley	Lakeville
Freetown	New Bedford	

WATUPPA RUNNING TRACK  
Westport to Dartmouth

Dartmouth	Westport
-----------	----------

FRAMINGHAM SECONDARY  
Framingham to Mansfield

Framingham	Sherborn	Medfield
Walpole	Foxborough	Mansfield

MIDDLEBOROUGH BRANCH  
Attleborough to Middleborough

Attleborough	Norton	Taunton
Raynham	Lakeville	Middleborough

DEAN STREET INDUSTRIAL TRACK  
Taunton

EAST JUNCTION  
Attleborough to Seekonk

Attleboro	Seekonk
-----------	---------

WESTWOOD INDUSTRIAL TRACK  
Westwood



## PUBLIC REVIEW

The Department of Agricultural Resources (DAR) in particular seeks the verification of sensitive area locations reported in the Yearly Operational Plan (YOP). The DAR itself has a limited ability to survey the geography, land use, and the water supplies, in all the communities through which the rights-of-way are located. Municipalities, however, have most of this information readily available, and the particular knowledge with which to better certify the sensitive areas in their communities. Therefore, the DAR requests, and urges, the assistance of the affected municipalities, in reviewing the completeness and accuracy of the maps contained in the submitted document. The DAR has established the following procedures for this review:

The YOP may be viewed online at the following web address:

<https://www.mass.gov/service-details/rights-of-way-vegetation-management-vmps-yops-and-notice>

Yearly Operational Plans (YOP) and a copy of this notice will be sent by the applicant to the Conservation Commission, Board of Health (or designated health agent), and to the Head of Government (Mayor, City Manager, Chair of the Board of Selectman) of each municipality where herbicides are to be applied along the Rights-of-Way during the calendar year. Municipal agencies and officials will have (45) forty-five days, following receipt of the Yearly Operational Plan to review the maps contained in the document that indicate the location of "sensitive areas not readily identifiable in the field" for inaccuracies and omissions. "Sensitive Areas" will be defined as in Section 11.01 a-f.

Municipal agencies and officials are requested to forward the YOP to the appropriate official(s) in their municipality qualified to certify the accuracy of sensitive area locations as indicated on the maps. The maps should be "corrected" and returned to the applicant, also a copy of the maps with these corrections indicated should be sent to the Department of Agricultural Resources at the address listed below within the forty-five day review period. If a city or town needs more time to carry out this review, it should send a written request for an extension to the DAR and cite why there is a "good cause" for requesting additional time.

All corrections will be required to be made by the applicant, and corrected maps sent back to the city/town before the YOP can be considered "approved" by the DAR for vegetation maintenance in that municipality. Any dispute on the part of the applicant regarding corrections made by the municipal authorities, should be indicated in writing to the DAR and to the city/town which requested the disputed changes within (15) fifteen days of receipt of the request. The Department will decide whether or not the YOP should be approved without the requested changes. The DAR will consider the "final approval" of a YOP individually for each municipality.

The final (21) twenty one days of the public review period may serve concurrently to provide public notification as required by section 11.07 of the Rights-of-Way Management regulation, if the applicant has an approved VMP and if all the requisite city/town offices which have received copies of the YOP have completed their review and corrections have been duly made by the applicant and approved by the DAR.

A failure by the city/town to respond to the applicant's submission of the YOP within the forty five (45) day public review period, will automatically be considered by the DAR to indicate agreement by municipal officials with the sensitive area demarcations as provided by the applicant in their YOP.

The Massachusetts Pesticide Bureau now has the Private Well Registry online. Residents can go to [www.mass.gov/agr](http://www.mass.gov/agr) then to the Rights-of-Way page and enter their well information into the Department's database.

Any questions or comments on the information provided in this Notice and the procedures established for the municipal review as outlined above should be addressed to:

Rights-of-Way Program  
Massachusetts Pesticide Bureau  
225 Turnpike Road, 3<sup>rd</sup> Floor  
Southborough, Massachusetts 01772



Any additional questions or comments on any information provided as part of the proposed YOP should be addressed in writing to:

Thomas W. Lewis  
TEC Associates  
40 Mechanic Street  
South Portland, Maine 04106

A copy should also be sent to the Rights-of-Way Program at the above address.

**COMMENT PERIOD ENDS AT 5 PM, FRIDAY, JUNE 9, 2023.**